

Prime Shopping Centre Unit

New Lease Available

Ground floor sales

121.33m² (1,306ft²)

- Prime retail destination with a mix of national and independent retailers including **H&M**, **JD**, **Pandora**, **Bert & Gerts** and **DJ Collectables**
- Access to substantial annual footfall and a catchment population of 295,000
- Parking facilities for 950 cars
- Regular on site events
- Access to centre marketing and social media
- **Lease:** New lease available
- **Rent:** £55,000 per annum exclusive of VAT
- **Service Charge:** £13,909
- **Buildings insurance:** £574
- **Rateable Value (2023):** £39,750



TO LET



Location



Gallery



Contact



Location



Gallery



Contact

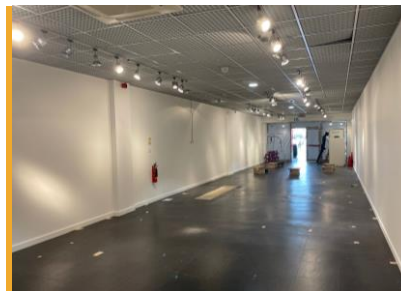
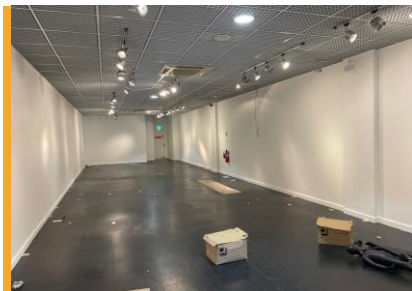

Accommodation

Floor	m ²	ft ²
Ground floor sales	121.33	1,306
Basement	N/A	N/A
First floor stores	N/A	N/A

Planning

The current planning use is Class E and can therefore be used for the following uses:- retail shop, financial & professional services, café or restaurant, office use, clinic, health centre, creche and gym.

Legal Costs

Each party to be responsible for their own legal fees in connection with the transaction.

EPC

A copy of the Energy Performance Certificate is available on request.

Business Rates

The latest Government retail relief gives qualifying retail, hospitality and leisure businesses a discount of 75% on the rates payable from 01/04/2023 to 31/03/2024 (up to a total saving of £110,000 per business). This information is for guidance only and all parties should check themselves with the relevant local billing authority.



Location



Gallery



Contact

SAT NAV: B72 1PA

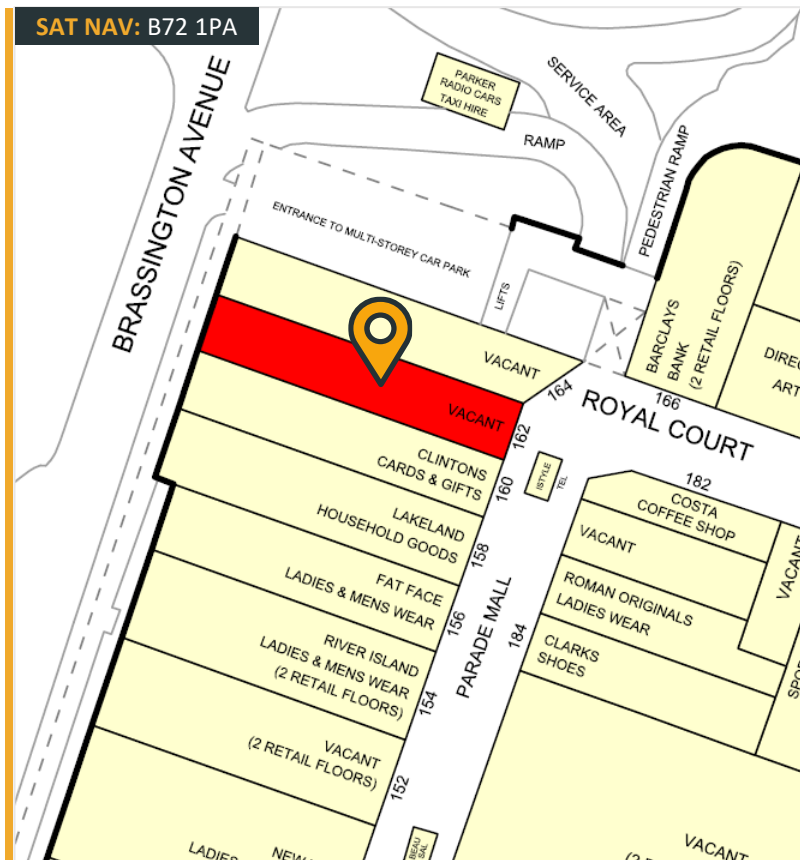

Further Information

For further information or to arrange a viewing please call or click on the emails or website below:



Fisher Hargreaves Proctor Ltd.
122 Colmore Row, Birmingham
B3 3BD

Doug Tweedie

07887 787 892
doug@fhp.co.uk

Oliver Daniels

07896 035 805
oliver.daniels@fhp.co.uk

Alan Pearson

07876 396 005
alan@fhp.co.uk

fhp.co.uk

01/11/2023

GRACECHURCH