

Prime retail opportunity in popular shopping precinct in Dewsbury

Ground floor sales
191.83m² (2,065ft²)

- Busy pedestrianised precinct anchored by **Boots**
- Strong return frontage onto Church Street
- Regularly configured unit ready for immediate occupation
- Nearby tenants include **EE**, **Card Factory** and **Greggs**
- Quoting rent - £30,000 per annum exclusive



TO LET



Location



Gallery



Contact

Location

The Princess of Wales Precinct is a prominent retail destination in the heart of Dewsbury, a popular market town in West Yorkshire with a population of 63,722.

The Scheme

The Princess of Wales Shopping Centre is an open-air, pedestrianised precinct comprising of 26 retail units over 83,000 sq ft of space. The scheme is home to a wide range of both national operators to include Boots, Vodafone, EE and Greggs, alongside independents such as Fone Planet and Hollywood Nails.

Accommodation

The property provides the following approximate areas:

Description	m ²	ft ²
Ground Floor Sales	191.83	2,065
First floor	222.70	2,397
Total	414.53	4,462

(This information is given for guidance purposes only)

EPC

The property has an EPC rating of 40 falling in Band B.

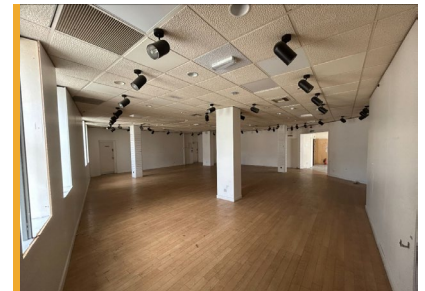
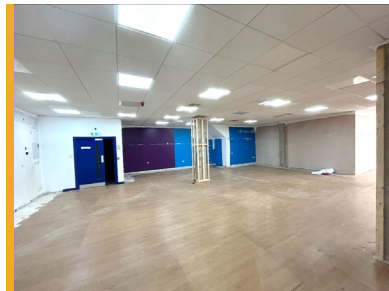



Lease Terms

The property is available by way of a new effective full repairing and insuring lease for a term of years to be agreed.

Rent

The property is available at a rent of:

£30,000 per annum exclusive

Service Charge & Insurance

It is understood that the service charge attributable to this unit in 2026 is £6,889 per annum and the insurance is £2,074 per annum.

Planning

We understand the property benefits from planning consent for **Use Class E** and can therefore be used for the following uses; retail shop, financial & professional services, café or restaurant and office use.

This information is for guidance only and all parties should check themselves with the local planning authority.

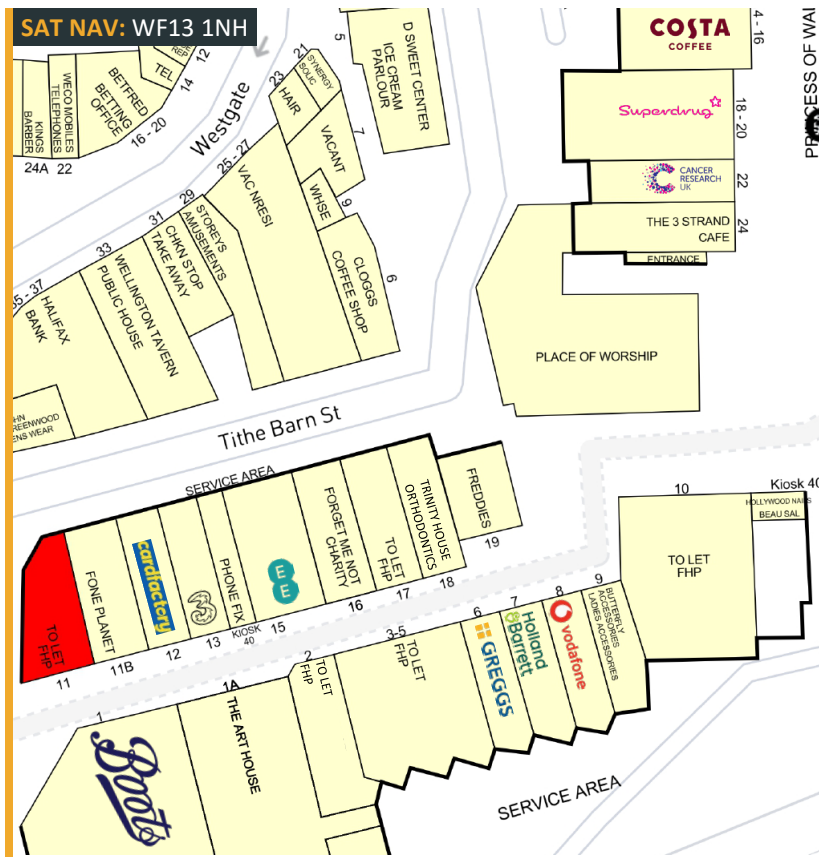

Business Rates

We understand from the Valuation Office Agency that the property is assessed as follows:

Rateable Value (RV): £40,250

UBR Multiplier: 49.9p

The latest Government retail relief gives qualifying retail, hospitality and leisure businesses a discount of 40% on the rates payable until 31/03/2026 (up to a total saving of £110,000 per business). This information is for guidance only and all parties should check themselves with the local billing authority.

Further Information

For further information or to arrange a viewing
please call or click on the emails or website below:-



Ellis Cullen

07450 972 111

ellis.cullen@fhp.co.uk

Dominic Alston

07890 568 077

dom.alston@fhp.co.uk

Sandy Nimmo

07554 430 955

sandy.nimmo@estama.co.uk

Fisher Hargreaves Proctor Ltd.

10 Oxford Street

Nottingham, NG1 5BG

30/06/2025

Please [click here](#) to read our "Property Misdescriptions Act". E&OE.